Hampden-Sydney College
Provost and Dean of the Faculty
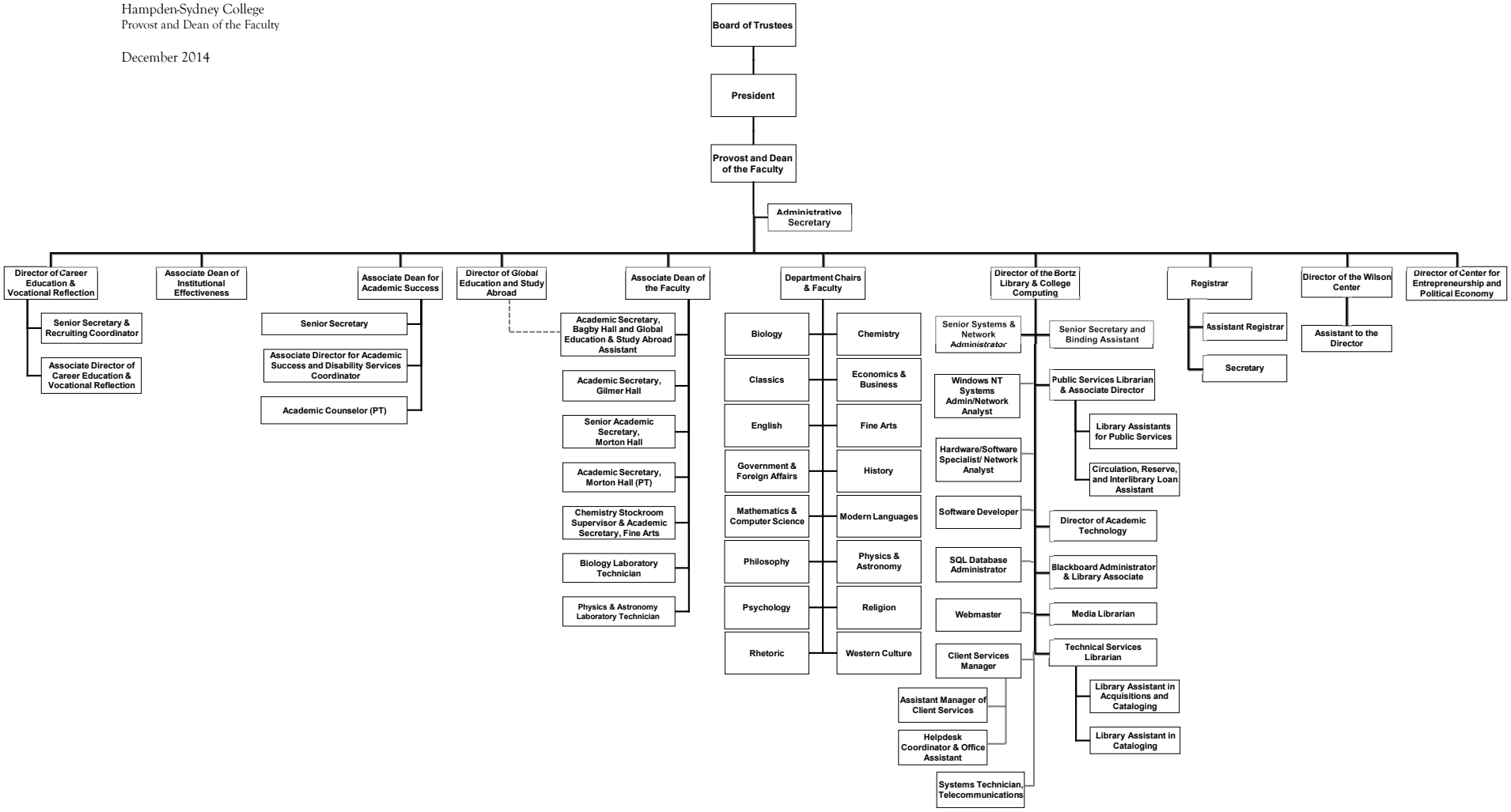
December 2014